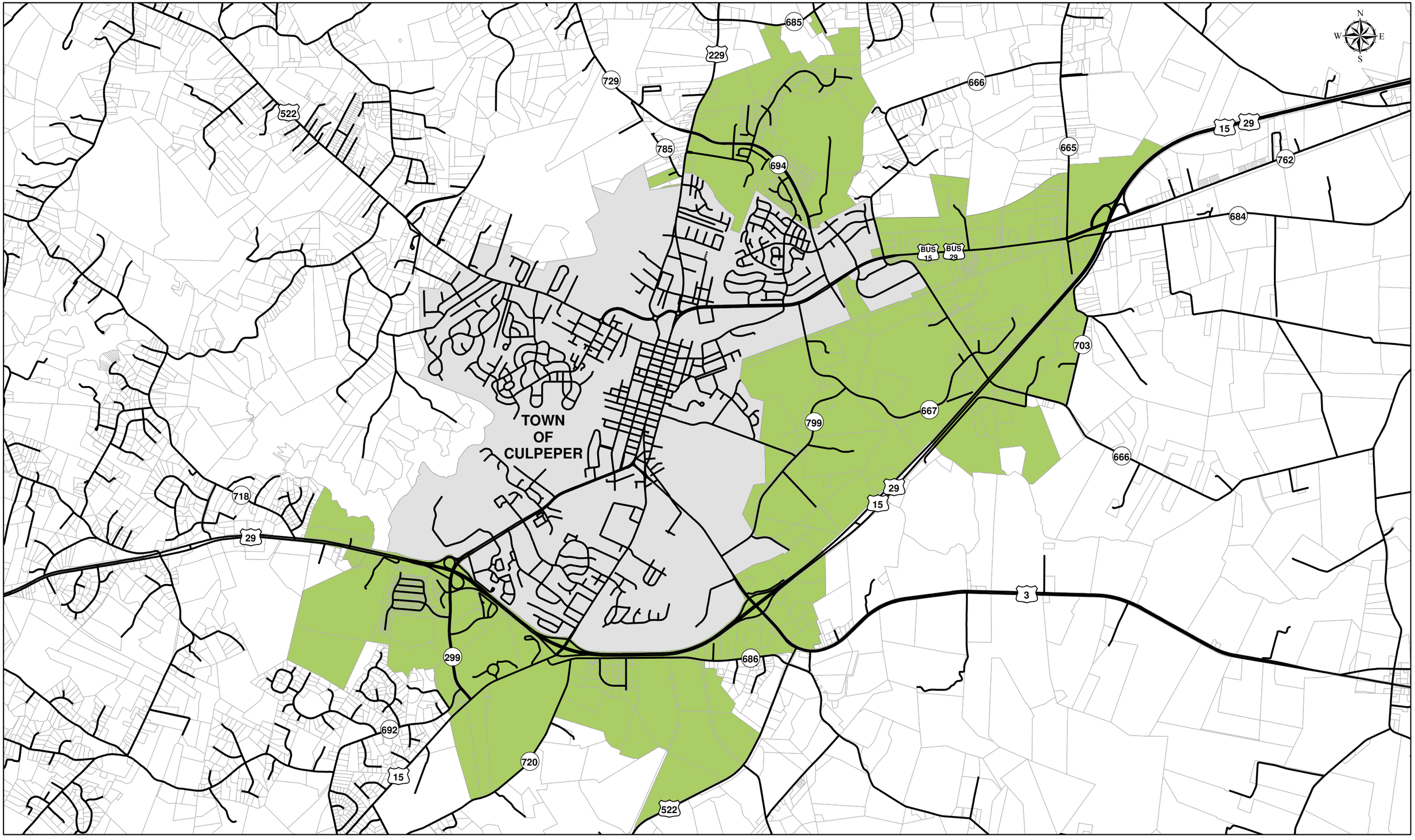

Adopted 10/2/2007
Revised & Adopted 11/5/2014
Revised & Adopted 7/5/2016

WATER & SEWER SERVICE AREA